

HUMAN PATHOLOGY SLIDE SETS

Cat #: CH-PATH1 - CARDIAC DISEASES SLIDE SET - 16 slides

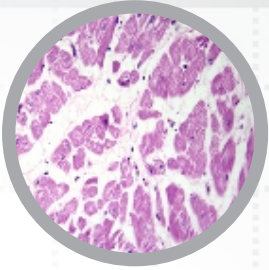

- 1 - Human myocardial hypertrophy sec.
- 2 - Cardiac muscle fatty degeneration sec.
- 3 - Human brown atrophy of myocardium sec.
- 4 - Human myocardial hypertrophy sec.
- 5 - Myocardial infarction sec.
- 6 - Human aortitis sec.
- 7 - Rheumatic endocarditis sec.
- 8 - Bacterial myocarditis sec.
- 9 - Semi-organized fibrous pericarditis sec.
- 10 - Rheumatic myocarditis sec.
- 11 - Angioma sec.
- 12 - Coronary atherosclerosis sec.
- 13 - Cardiac muscle of Keshan disease sec.
- 14 - Cardiac muscle lipofuscin sec.
- 15 - Cardiac muscle cell coagulation necrosis sec.
- 16 - Viral myocarditis sec.

Cat #: CH-PATH2 - VASCULAR DISEASES SLIDE SET - 17 slides

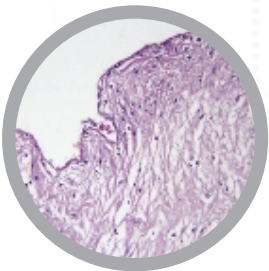

- 1 - Mixed thrombus sec.
- 2 - Hyaline thrombus sec.
- 3 - Hemorrhagic infarct of lung sec.
- 4 - Renal anemic infarct sec.
- 5 - Chronic venous congestion of liver sec.
- 6 - Sanguineous apoplexy sec.
- 7 - Anemic infarct of spleen sec.
- 8 - Pulmonary congestion (heart-failure cells) sec.
- 9 - Pulmonary amniotic embolism sec.
- 10 - Human infarct of brain
- 11 - Organized thrombus sec.
- 12 - Intravenous thrombus sec.
- 13 - Fibrinoid necrosis of vascular wall sec.
- 14 - Atherosclerosis sec.
- 15 - Transparent thrombus sec.
- 16 - Takayasu's sec.

Cat #: CH-PATH3 - HEMATOLOGIC DISEASES SLIDE SET - 12 slides

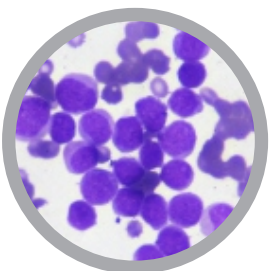

- 1 - Non-Hodgkin lymphoma sec.
- 2 - Hodgkin lymphoma sec.
- 3 - Human tissue system histiocytosis
- 4 - Acute lymphoblastic leukemia (L1)
- 5 - Acute lymphoblastic leukemia (L2)
- 6 - Acute lymphoblastic leukemia (L3)
- 7 - Acute leukemia bone marrow cells differentiated (M0)
- 8 - Immature acute myeloid leukemia (M1)
- 9 - Mature acute myeloid leukemia (M2)
- 10 - Acute promyelocytic leukemia (M3)
- 11 - Acute monocytic leukemia (M4)
- 12 - Acute monocytic leukemia (M5)
- 13 - Acute hemolytic anemia
- 14 - Megaloblastic anaemia B12 deficiency anemia

Cat #: CH-PATH4 - URINARY DISEASES SLIDE SET - 27 slides

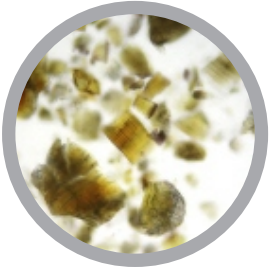

- 1 - Vitreous degeneration of renal arteriole sec.
- 2 - Human renal tubule epithelium edema sec.
- 3 - Human cloudy swelling of kidney sec.
- 4 - Human kidney granular degeneration sec.
- 5 - Human renal tubular epithelial cells
- 6 - Chronic pyelonephritis sec.
- 7 - Acute nephritis sec.
- 8 - Acute glomerulonephritis sec.
- 9 - Chronic glomerulonephritis sec.
- 10 - Diffuse hyperplastic glomerular nephritis sec.
- 11 - Diffuse sclerosing glomerular nephritis sec.
- 12 - Acute pyelonephritis sec.
- 13 - Renal clear cell carcinoma sec.
- 14 - Kidney stone w.m.
- 15 - Renal tuberculosis sec.
- 16 - Pressure atrophy of kidney sec.
- 17 - Interstitial nephritis sec.
- 18 - Diffuse capillary hyperplastic glomerular nephritis sec.
- 19 - Granular contracted kidney sec.
- 20 - Renal Anemic Infarct sec.
- 21 - Wilms' tumor sec.
- 22 - Nephropostasis sec.
- 23 - Transitional cell carcinoma of bladder (1st-degree) sec.
- 24 - Transitional cell carcinoma of bladder (2nd-degree) sec.
- 25 - Transitional cell carcinoma of bladder (3rd-degree) sec.
- 26 - Carcinoma of urinary bladder sec.
- 27 - Abscess of Kidney sec.

Cat #: CH-PATH2 - REPRODUCTIVE DISEASES SLIDE SET - 29 slides

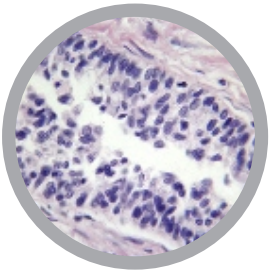

- 1 - Hysteroma sec.
- 2 - Carcinoma in-situ of cervix sec.
- 3 - Adenocarcinoma of cervix sec.
- 4 - Endometrial hyperplasia sec.
- 5 - Adenocarcinoma of endometrium sec.
- 6 - Choriocarcinoma sec.
- 7 - Papillary adenofibroma of ovary sec.
- 8 - Mucous cystadenofibroma of ovary sec.
- 9 - Fibroadenosis of breast sec.
- 10 - Medullary carcinoma of breast sec.
- 11 - Polyp of cervix sec.
- 12 - Cervical erosion sec.
- 13 - Ovarian cyst sec.
- 14 - Chronic endometritis sec.
- 15 - Squamous cell metaplasia of cervical mucosa sec.
- 16 - Adenomyosis sec.
- 17 - Teratoma sec.
- 18 - Hydatidiform mole sec.
- 19 - Invasive ductal carcinoma sec.
- 20 - Pulmonary amniotic embolism sec.
- 21 - Human hyperplasia of prostate sec.
- 22 - Seminoma sec.
- 23 - Congenital agenesis of testis (47, XXY type)
- 24 - Prostatic cancer (well-differentiated)
- 25 - Prostatic cancer (poorly differentiated)
- 26 - Papillary serous cystadenocarcinoma of ovary sec.
- 27 - Leiomyoma of uterus (human) sec.
- 28 - Squamous cell carcinoma of cervix sec.
- 29 - Scirrhus carcinoma of mammary gland sec.

Cat #: CH-PATH6 - DIGESTIVE DISEASES SLIDE SET - 27 slides

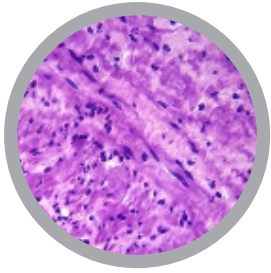

- 1 - Stomach mucous carcinoma sec.
- 2 - Adenocarcinoma of stomach sec.
- 3 - Chronic gastric ulcer sec.
- 4 - Squamous cell carcinoma of the esophagus sec.
- 5 - Ordinary gastritis sec.
- 6 - Chronic cholecystitis sec.
- 7 - Epidermoid carcinoma of esophagus sec.
- 8 - Chronic atrophic gastritis sec.
- 9 - Cholangiocarcinoma sec.
- 10 - Chronic appendicitis sec.
- 11 - Bacillary dysentery sec.
- 12 - Suppurative appendicitis sec.
- 13 - Polypous adenoma of intestine sec.
- 14 - Colon adenocarcinoma sec.
- 15 - Ileotyphus sec.
- 16 - Acute simple appendicitis sec.
- 17 - Regional enteritis sec.
- 18 - Fibrinous enteritis sec.
- 19 - Carcinoid of colon sec.
- 20 - Rectal adenocarcinoma sec.
- 21 - Well-differentiated adenocarcinoma of intestine sec.
- 22 - Moderately differentiated adenocarcinoma of intestine sec.
- 23 - Poorly differentiated adenocarcinoma of intestine sec.
- 24 - Villous adenoma sec.
- 25 - Pseudomembranous colitis sec.
- 26 - Human intestinal metaplasia sec.
- 27 - Acute hemorrhagic pancreatitis sec.

For slide set prices see [page 31](#). If you are interested in purchasing individual slides [CLICK HERE](#)

Cat #: CH-PATH7 - DISEASES OF THE LIVER SLIDE SET - 26 slides

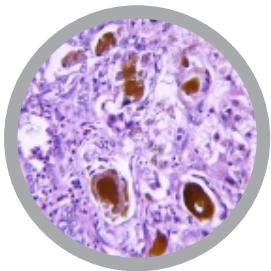

- 1 - Human liver cell hydropic degeneration sec.
- 2 - Human liver cell fatty degeneration sec.
- 3 - Human liver granular degeneration sec.
- 4 - Chronic venous congestion of liver sec.
- 5 - Liver abscess sec.
- 6 - Virus hepatitis sec.
- 7 - Chronic active hepatitis sec.
- 8 - Acute mild hepatitis sec.
- 9 - Acute fatal hepatitis sec.
- 10 - Alcoholic hepatitis sec.
- 11 - Laennec's cirrhosis sec.
- 12 - Hepatic congestion sec.
- 13 - Hepatocirrhosis sec.
- 14 - Hepatic schistosomiasis sec.
- 15 - Hepatic edema sec.
- 16 - Acute general hepatitis sec.
- 17 - Chronic poisoning hepatitis sec.
- 18 - Subacute poisoning hepatitis sec.
- 19 - Micronodular cirrhosis sec.
- 20 - Cloudy swelling of liver sec.
- 21 - Hepatocellular carcinoma sec.
- 22 - Necrosis of liver cells sec.
- 23 - Liver cyst formation sec.
- 24 - Acute viral hepatitis sec.
- 25 - Liver amyloidosis sec.
- 26 - Portal cirrhosis sec.

Cat #: CH-PATH8 - RESPIRATORY DISEASES SLIDE SET - 38 slides

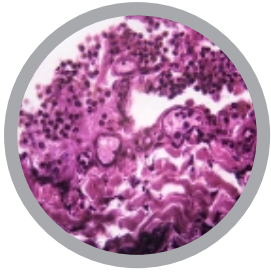

- 1 - Squamous metaplasia of bronchus sec.
- 2 - Human bronchiectasis sec.
- 3 - Chronic pulmonary congestion of the lung sec.
- 4 - Hemorrhagic infarct of lung sec.
- 5 - Pulmonary edema sec.
- 6 - Fibrinous pleurisy sec.
- 7 - Lung abscess sec.
- 8 - Chronic bronchitis sec.
- 9 - Diffuse pulmonary emphysema sec.
- 10 - Lobar pneumonia (red liver period) sec.
- 11 - Lobar pneumonia (grey liver period) sec.
- 12 - Bronchial pneumonia (lobular pneumonia) sec.
- 13 - Viral pneumonia sec.
- 14 - Silicosis sec.
- 15 - Asbestosis sec.
- 16 - Squamous cell carcinoma of lung sec.
- 17 - Small cell lung cancer sec.
- 18 - Adenocarcinoma of lung sec.
- 19 - Anthracosis sec.
- 20 - Nasal polyp sec.
- 21 - Acute pulmonary hemorrhage sec.
- 22 - Smokers lung l.s.
- 23 - White plague (tubercle) sec.
- 24 - Pneumonokoniosis sec.
- 25 - Lung adenosquamous carcinoma sec.
- 26 - Lung adenosquamous carcinoma (3rd-degree) sec.
- 27 - Cheesy necrosis of nodule sec.
- 28 - Tuberculous pneumonia sec.
- 29 - Pulmonary emphysema sec.
- 30 - Tuberculous pleurisy sec.
- 31 - Focal pulmonary tuberculosis sec.
- 32 - Squamous metaplasia of bronchial mucous epithelium sec.
- 33 - Caseous pneumonia sec.
- 34 - Acute miliary tuberculosis sec.
- 35 - Interstitial pneumonia sec.
- 36 - Fibrous pneumonia sec.
- 37 - Nasopharyngeal vacuolar nuclear carcinoma sec.
- 38 - Nasopharyngeal squamous cell carcinoma sec.

Cat #: CH-PATH9 - PNEUMONIAS SLIDE SET - 8 slides

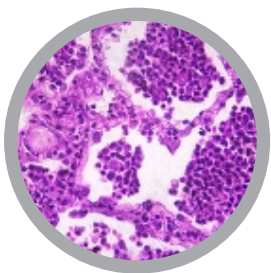

- 1 - Lobar pneumonia (red liver period) sec.
- 2 - Lobar pneumonia (grey liver period) sec.
- 3 - Bronchial pneumonia (lobular pneumonia) sec.
- 4 - Viral pneumonia sec.
- 5 - Tuberculous pneumonia sec.
- 6 - Caseous pneumonia sec.
- 7 - Interstitial pneumonia sec.
- 8 - Fibrous pneumonia sec.

For slide set prices see [page 31](#). If you are interested in purchasing individual slides [CLICK HERE](#)

Cat #: CH-PATH10 - DISEASES OF THE LYMPHATIC SYSTEM SLIDE SET - 19 slides

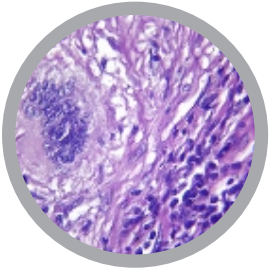

- 1 - Vitreous degeneration of central artery of spleen sec.
- 2 - Human spleen (kidney) coagulative necrosis sec.
- 3 - Hyaline degeneration of arteriole of human spleen
- 4 - Hyaline degeneration of splenic capsule sec.
- 5 - Anemic infarct of spleen sec.
- 6 - Splenic infarction sec.
- 7 - Non-Hodgkin lymphoma sec.
- 8 - Hodgkin lymphoma sec.
- 9 - Acute lymphoblastic leukemia (L1)
- 10 - Acute lymphoblastic leukemia (L2)
- 11 - Acute lymphoblastic leukemia (L3)
- 12 - Adenocarcinoma of lymph gland sec.
- 13 - Human necrotizing lymphadenitis sec.
- 14 - Malignant lymphoma sec.
- 15 - Lymph node tuberculosis sec.
- 16 - Metastatic carcinoma of lymph node sec.
- 17 - Cheesy necrosis of lymph gland sec.
- 18 - Metastatic carcinoma of lymph node sec.
- 19 - Aplastic anaemia smear (bone marrow smears)

Cat #: CH-PATH11 - ENDOCRINE DISEASES SLIDE SET - 16 slides

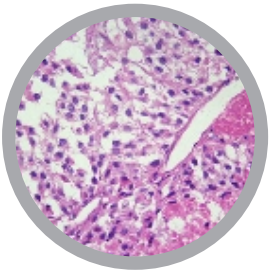

- 1 - Endemic goiter sec.
- 2 - Toxic goiter sec.
- 3 - Thyroid adenoma sec.
- 4 - Papillary adenocarcinoma of thyroid gland sec.
- 5 - Follicular adenocarcinoma sec.
- 6 - Adrenal cortical adenomas sec.
- 7 - Adrenal cortical carcinoma sec.
- 8 - Hypophyseal adenoma sec.
- 9 - Simple goiter sec.
- 10 - Fibrous thyroiditis sec.
- 11 - Thyroid adenocarcinoma sec.
- 12 - Papillary adenofibroma of ovary sec.
- 13 - Mucous cystadenofibroma of ovary sec.
- 14 - Ovarian cyst sec.
- 15 - Seminoma sec.
- 16 - Congenital agenesis of testis (47, XXY type)

For slide set prices see [page 31](#). If you are interested in purchasing individual slides [CLICK HERE](#)

Cat #: CH-PATH12 - BONE DISEASES SLIDE SET - 13 slides

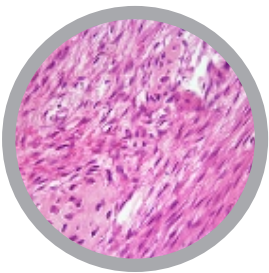

- 1 - Human osseous metaplasia sec.
- 2 - Human vertebral tuberculosis sec.
- 3 - Chronic osteomyelitis of jaw
- 4 - Osteblastoma
- 5 - Osteoblast sarcoma
- 6 - Complex odontoma
- 7 - Calcifying cystic odontogenic tumor
- 8 - Odontogenic fibroma
- 9 - Ossifying fibroma
- 10 - Osteochondroma sec.
- 11 - Osteogenic sarcoma sec.
- 12 - Giant cell tumor of bone sec.
- 13 - Chondrosarcoma sec.

Cat #: CH-PATH13 - DISEASES OF THE NERVOUS SYSTEM SLIDE SET - 11 slides

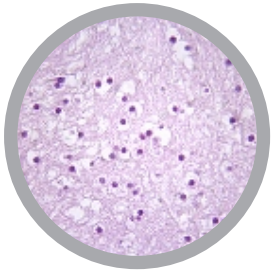

- 1 - Purulent meningitis sec.
- 2 - Epidemic encephalitis sec.
- 3 - Meningioma sec.
- 4 - Neurinoma sec.
- 5 - Neurofibroma sec.
- 6 - Neuroastrocytoma sec.
- 7 - Liquefactive necrosis of brain sec.
- 8 - Human infarct of brain
- 9 - Brain abscess sec.
- 10 - Glioma sec.
- 11 - Pyogenic meningitis sec.

Cat #: CH-PATH14 - BENIGN TUMOURS SLIDE SET - 27 slides

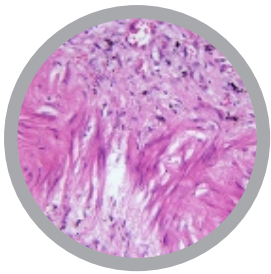

- 1 - Cutaneous papillomatosis sec.
- 2 - Polypoid adenoma of intestine sec.
- 3 - Fibroma sec.
- 4 - Embryonal-cell lipoma sec.
- 5 - Fibroadenoma of breast sec.
- 6 - Oral adenoma sec.
- 7 - Mucinous cystadenoma
- 8 - Thyroid adenoma sec.
- 9 - Hypophyseal adenoma sec.
- 10 - Papillary adenofibroma of ovary sec.
- 11 - Mucous cystadenofibroma of ovary sec.
- 12 - Adrenal cortical adenomas sec.
- 13 - Adamantoblastoma
- 14 - Salivary gland pleomorphic adenoma sec.
- 15 - Complex odontoma
- 16 - Meningioma sec.
- 17 - Neurinoma sec.
- 18 - Neurofibroma sec.
- 19 - Odontogenic keratocyst sec.
- 20 - Neurilemmoma sec.
- 21 - Giant cell tumor of bone sec.
- 22 - Leiomyoma of uterus (human) sec.
- 23 - Papilloma of skin sec.
- 24 - Hemangioma sec.
- 25 - Pindborg tumor (calcifying epithelial odontogenic tumor)
- 26 - Warthin's tumor
- 27 - Odontogenic myxoma

Cat #: CH-PATH18 - ADENOCARCINOMA SLIDE SET - 13 slides

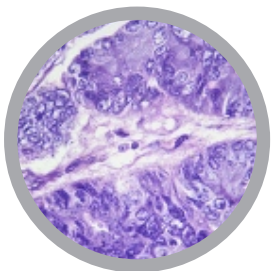

- 1 - Adenocarcinoma of lymph gland sec.
- 2 - Colon adenocarcinoma sec.
- 3 - Adenocarcinoma of lung sec.
- 4 - Adenocarcinoma of stomach sec.
- 5 - Rectal adenocarcinoma sec.
- 6 - Well-differentiated adenocarcinoma of intestine sec.
- 7 - Moderately differentiated adenocarcinoma of intestine sec.
- 8 - Poorly differentiated adenocarcinoma of intestine sec.
- 9 - Adenocarcinoma of cervix sec.
- 10 - Adenocarcinoma of endometrium sec.
- 11 - Follicular adenocarcinoma sec.
- 12 - Thyroid adenocarcinoma sec.
- 13 - Papillary adenocarcinoma of thyroid gland sec.

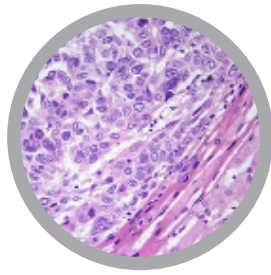
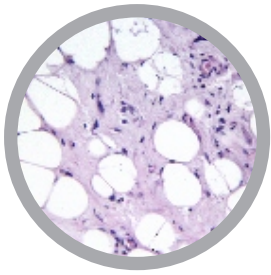

- 1 - Fibrosarcoma sec.
- 2 - Leiomyosarcoma sec.
- 3 - Sarcomatoid carcinoma sec.
- 4 - Endodermal sinus tumor sec.
- 5 - Melanoma sec.
- 6 - Adenocarcinoma of lymph gland sec.
- 7 - Metastatic carcinoma of lymph node sec.
- 8 - Stomach mucous carcinoma sec.
- 9 - Cornifying squamous cell carcinoma sec.
- 10 - Basal cell carcinoma sec.
- 11 - Squamous cell carcinoma of the esophagus sec.
- 12 - Carcinoid of colon sec.
- 13 - Colon adenocarcinoma sec.
- 14 - Squamous cell carcinoma of lung sec.
- 15 - Adenocarcinoma of lung sec.
- 16 - Lung adenosquamous carcinoma sec.
- 17 - Lung adenosquamous carcinoma (3rd-degree) sec.
- 18 - Epidermoid carcinoma of esophagus sec.
- 19 - Adenocarcinoma of stomach sec.
- 20 - Rectal adenocarcinoma sec.
- 21 - Well-differentiated adenocarcinoma of intestine sec.
- 22 - Moderately differentiated adenocarcinoma of intestine sec.
- 23 - Poorly differentiated adenocarcinoma of intestine sec.
- 24 - Hepatocellular carcinoma sec.
- 25 - Cholangiocarcinoma sec.
- 26 - Acinic cell carcinoma
- 27 - Adenoid cystic carcinoma
- 28 - Epithelial-myoepithelial carcinoma
- 29 - Nonspecific clear cell carcinoma
- 30 - Oral squamous cell carcinoma
- 31 - Renal clear cell carcinoma sec.
- 32 - Transitional cell carcinoma of bladder (1st-degree) sec.
- 33 - Transitional cell carcinoma of bladder (2nd-degree) sec.
- 34 - Transitional cell carcinoma of bladder (3rd-degree) sec.
- 35 - Carcinoma of urinary bladder sec.
- 36 - Carcinoma in-situ of cervix sec.
- 37 - Adenocarcinoma of cervix sec.
- 38 - Adenocarcinoma of endometrium sec.
- 39 - Choriocarcinoma sec.
- 40 - Medullary carcinoma of breast sec.
- 41 - Follicular adenocarcinoma sec.
- 42 - Adrenal cortical carcinoma sec.
- 43 - Thyroid adenocarcinoma sec.
- 44 - Wilms' tumor sec.
- 45 - Seminoma sec.
- 46 - Papillary adenocarcinoma of thyroid gland sec.
- 47 - Non-Hodgkin lymphoma sec.
- 48 - Hodgkin lymphoma sec.
- 49 - Prostatic carcinoma (well-differentiated)

- 50 - Prostatic carcinoma (poorly differentiated)
- 51 - Chondrosarcoma sec.
- 52 - Osteoblast sarcoma
- 53 - Osteoblastoma
- 54 - Glioma sec.
- 55 - Neuro astrocytoma sec.
- 56 - Scirrhous carcinoma of mammary gland sec.
- 57 - Papillary serous cystadenocarcinoma of ovary sec.
- 58 - Infiltrating type duct carcinoma of breast sec.
- 59 - Nasopharyngeal vacuolar nuclear carcinoma sec.
- 60 - Squamous cell carcinoma of cervix sec.
- 61 - Carcinoma of gingiva sec.
- 62 - Squamous Cell Carcinoma (SCC) high differentiation
- 63 - Mucoepidermoid carcinoma
- 64 - Liposarcoma sec.
- 65 - Nasopharyngeal squamous cell carcinoma sec.

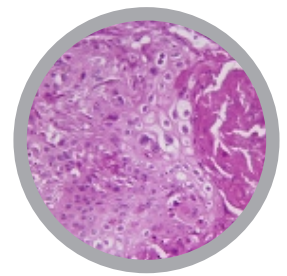
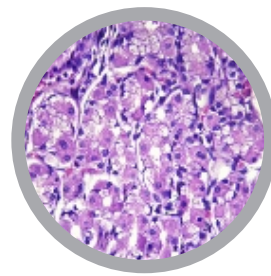

Cat #: CH-PATH16 - RARE TUMOURS SLIDE SET - 27 slides

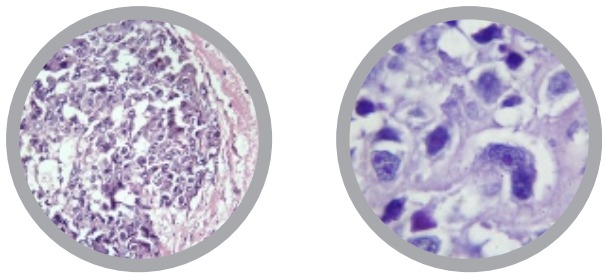

- 1 - Mucinous cystadenoma
- 2 - Giant cell tumor of bone sec.
- 3 - Pindborg tumor (calcifying epithelial odontogenic tumor)
- 4 - Odontogenic myxoma
- 5 - Leiomyosarcoma sec.
- 6 - Sarcomatoid carcinoma sec.
- 7 - Stomach mucous carcinoma sec.
- 8 - Carcinoid of colon sec.
- 9 - Lung adenosquamous carcinoma sec.
- 10 - Lung adenosquamous carcinoma (3rd-degree) sec.
- 11 - Choriocarcinoma sec.
- 12 - Chondrosarcoma sec.

- 13 - Cholangiocarcinoma sec.
- 14 - Acinic cell carcinoma
- 15 - Adenoid cystic carcinoma
- 16 - Epithelial-myoepithelial carcinoma
- 17 - Nonspecific clear cell carcinoma
- 18 - Transitional cell carcinoma of bladder (1st-degree) sec.
- 19 - Transitional cell carcinoma of bladder (2nd-degree) sec.
- 20 - Transitional cell carcinoma of bladder (3rd-degree) sec.
- 21 - Adrenal cortical carcinoma sec.
- 22 - Wilms' tumor sec.
- 23 - Seminoma sec.
- 24 - Osteoblastoma
- 25 - Carcinoma of gingiva sec.
- 26 - Nasopharyngeal vacuolar nuclear carcinoma sec.
- 27 - Nasopharyngeal squamous cell carcinoma sec.

For slide set prices see [page 31](#). If you are interested in purchasing individual slides [CLICK HERE](#)

Cat #: CH-PATH17 - CARCINOMAS SLIDE SET - 35 slides

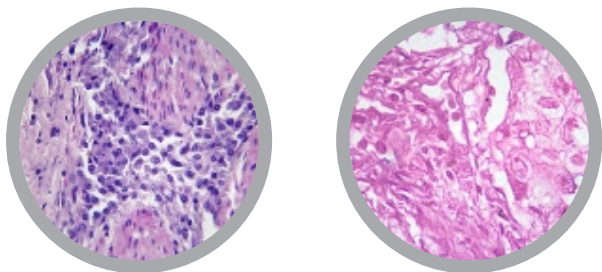

- 1 - Metastatic carcinoma of lymph node sec.
- 2 - Stomach mucous carcinoma sec.
- 3 - Cornifying squamous cell carcinoma sec.
- 4 - Squamous cell carcinoma of the esophagus sec.
- 5 - Squamous cell carcinoma of lung sec.
- 6 - Lung adenosquamous carcinoma (3rd-degree) sec.
- 7 - Epidermoid carcinoma of esophagus sec.
- 8 - Hepatocellular carcinoma sec.
- 9 - Cholangiocarcinoma sec.
- 10 - Renal clear cell carcinoma sec.
- 11 - Transitional cell carcinoma of bladder (1st-degree) sec.
- 12 - Transitional cell carcinoma of bladder (2nd-degree) sec.
- 13 - Transitional cell carcinoma of bladder (3rd-degree) sec.
- 14 - Carcinoma of urinary bladder sec.
- 15 - Carcinoma in-situ of cervix sec.
- 16 - Choriocarcinoma sec.
- 17 - Medullary carcinoma of breast sec.

- 18 - Adrenal cortical carcinoma sec.
- 19 - Prostatic carcinoma (well-differentiated)
- 20 - Prostatic carcinoma (poorly differentiated)
- 21 - Acinic cell carcinoma
- 22 - Adenoid cystic carcinoma
- 23 - Epithelial-myoepithelial carcinoma
- 24 - Nonspecific clear cell carcinoma
- 25 - Oral squamous cell carcinoma
- 26 - Scirrhus carcinoma of mammary gland sec.
- 27 - Papillary serous cystadenocarcinoma of ovary sec.
- 28 - Infiltrating type duct carcinoma of breast sec.
- 29 - Mucoepidermoid carcinoma
- 30 - Nasopharyngeal vacuolar nuclear carcinoma sec.
- 31 - Squamous cell carcinoma of cervix sec.
- 32 - Carcinoma of gingiva sec.
- 33 - Squamous Cell Carcinoma (SCC) high differentiation
- 34 - Nasopharyngeal squamous cell carcinoma sec.

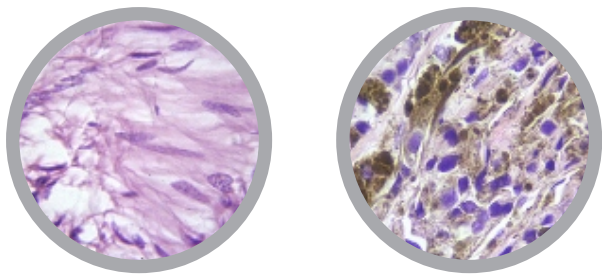

- 1 - Cutaneous papillomatosis sec.
- 2 - Polypoid adenoma of intestine sec.
- 3 - Fibroma sec.
- 4 - Embryonal-cell lipoma sec.
- 5 - Fibroadenoma of breast sec.
- 6 - Oral adenoma sec.
- 7 - Mucinous cystadenoma
- 8 - Thyroid adenoma sec.
- 9 - Hypophyseal adenoma sec.
- 10 - Papillary adenofibroma of ovary sec.
- 11 - Mucous cystadenofibroma of ovary sec.
- 12 - Adrenal cortical adenomas sec.
- 13 - Adamantoblastoma
- 14 - Salivary gland pleomorphic adenoma sec.
- 15 - Complex odontoma
- 16 - Meningioma sec.
- 17 - Neurinoma sec.
- 18 - Neurofibroma sec.
- 19 - Neuro astrocytoma sec.
- 20 - Odontogenic keratocyst sec.
- 21 - Neurilemmoma sec.
- 22 - Giant cell tumor of bone sec.
- 23 - Leiomyoma of uterus (human) sec.
- 24 - Papilloma of skin sec.
- 25 - Hemangioma sec.
- 26 - Pindborg tumor (calcifying epithelial odontogenic tumor)
- 27 - Warthin's tumor
- 28 - Odontogenic myxoma
- 29 - Fibrosarcoma sec.
- 30 - Leiomyosarcoma sec.
- 31 - Sarcomatoid carcinoma sec.
- 32 - Endodermal sinus tumor sec.
- 33 - Melanoma sec.
- 34 - Adenocarcinoma of lymph gland sec.
- 35 - Metastatic carcinoma of lymph node sec.
- 36 - Stomach mucous carcinoma sec.
- 37 - Cornifying squamous cell carcinoma sec.
- 38 - Basal cell carcinoma sec.
- 39 - Squamous cell carcinoma of the esophagus sec.
- 40 - Carcinoid of colon sec.
- 41 - Colon adenocarcinoma sec.
- 42 - Squamous cell carcinoma of lung sec.
- 43 - Adenocarcinoma of lung sec.
- 44 - Lung adenosquamous carcinoma sec.
- 45 - Lung adenosquamous carcinoma (3rd-degree) sec.
- 46 - Epidermoid carcinoma of esophagus sec.
- 47 - Adenocarcinoma of stomach sec.
- 48 - Rectal adenocarcinoma sec.
- 49 - Well-differentiated adenocarcinoma of intestine sec.
- 50 - Moderately differentiated adenocarcinoma of intestine sec.
- 51 - Poorly differentiated adenocarcinoma of intestine sec.

- 52 - Hepatocellular carcinoma sec.
- 53 - Cholangiocarcinoma sec.
- 54 - Acinic cell carcinoma
- 55 - Adenoid cystic carcinoma
- 56 - Epithelial-myoepithelial carcinoma
- 57 - Nonspecific clear cell carcinoma
- 58 - Oral squamous cell carcinoma
- 59 - Renal clear cell carcinoma sec.
- 60 - Transitional cell carcinoma of bladder (1st-degree) sec.
- 61 - Transitional cell carcinoma of bladder (2nd-degree) sec.
- 62 - Transitional cell carcinoma of bladder (3rd-degree) sec.
- 63 - Carcinoma of urinary bladder sec.
- 64 - Carcinoma in-situ of cervix sec.
- 65 - Adenocarcinoma of cervix sec.
- 66 - Adenocarcinoma of endometrium sec.
- 67 - Choriocarcinoma sec.
- 68 - Medullary carcinoma of breast sec.
- 69 - Follicular adenocarcinoma sec.
- 70 - Adrenal cortical carcinoma sec.
- 71 - Thyroid adenocarcinoma sec.
- 72 - Wilms' tumor sec.
- 73 - Seminoma sec.
- 74 - Papillary adenocarcinoma of thyroid gland sec.
- 75 - Non-Hodgkin lymphoma sec.
- 76 - Hodgkin lymphoma sec.
- 77 - Prostatic carcinoma (well-differentiated)
- 78 - Prostatic carcinoma (poorly differentiated)
- 79 - Chondrosarcoma sec.
- 80 - Osteoblast sarcoma
- 81 - Osteoblastoma
- 82 - Glioma sec.
- 83 - Scirrhous carcinoma of mammary gland sec.
- 84 - Papillary serous cystadenocarcinoma of ovary sec.
- 85 - Infiltrating type duct carcinoma of breast sec.
- 86 - Nasopharyngeal vacuolar nuclear carcinoma sec.
- 87 - Squamous cell carcinoma of cervix sec.
- 88 - Carcinoma of gingiva sec.
- 89 - Squamous Cell Carcinoma (SCC) high differentiation
- 90 - Mucoepidermoid carcinoma
- 91 - Liposarcoma sec.
- 92 - Nasopharyngeal squamous cell carcinoma sec.

Cat #: CH-PATH20 - INFLAMMATION AND INFECTION SLIDE SET - 30 slides

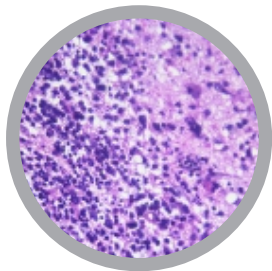
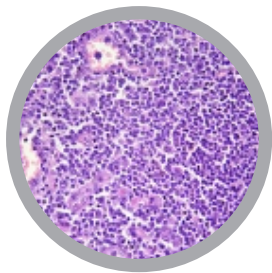

- 1 - Fibrinous pleurisy sec.
- 2 - Liver abscess sec.
- 3 - Chronic granulomatosis sec.
- 4 - Lung abscess sec.
- 5 - Chronic pyelonephritis sec.
- 6 - Human aortitis sec.
- 7 - Rheumatic endocarditis sec.
- 8 - Bacterial myocarditis sec.
- 9 - Bronchial pneumonia (lobular pneumonia) sec.
- 10 - Acute nephritis sec.
- 11 - Acute glomerulonephritis sec.
- 12 - Chronic glomerulonephritis sec.
- 13 - Chronic appendicitis sec.
- 14 - Ordinary gastritis sec.
- 15 - Acute hemorrhagic pancreatitis sec.
- 16 - Chronic cholecystitis sec.
- 17 - Inflammatory polyp sec.
- 18 - Semi-organized fibrous pericarditis sec.
- 19 - Brain abscess sec.
- 20 - Bacillary dysentery sec.
- 21 - Epidemic encephalitis sec.
- 22 - Encephalitis B sec.
- 23 - Foreign body granuloma sec.
- 24 - Human inflammatory cell of all kinds sec.
- 25 - Suppurative appendicitis sec.
- 26 - Marginal gingivitis
- 27 - Hyperplastic gingivitis
- 28 - Cheilitis granulomatosa
- 29 - Glossitis
- 30 - Chronic osteomyelitis of jaw

Cat #: CH-PATH21 - CYSTS SLIDE SET - 14 slides

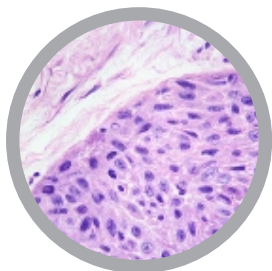

- 1 - Radicular cyst
- 2 - Branchial cyst sec.
- 3 - Periapical cyst
- 4 - Ovarian cyst sec.
- 5 - Thyroglossal cyst sec.
- 6 - Odontogenic cyst sec.
- 7 - Mucinous cyst sec.
- 8 - Calcifying odontogenic cyst (Gorlin cyst)
- 9 - Incisive Canal Cyst or NasoPalatine Duct Cyst (NPDC)
- 10 - Dentigerous cyst
- 11 - Dermoid cyst
- 12 - Lymphoepithelial cyst
- 13 - Mucocele or Mucous cyst
- 14 - Liver cyst formation sec.

For slide set prices see [page 31](#). If you are interested in purchasing individual slides [CLICK HERE](#)

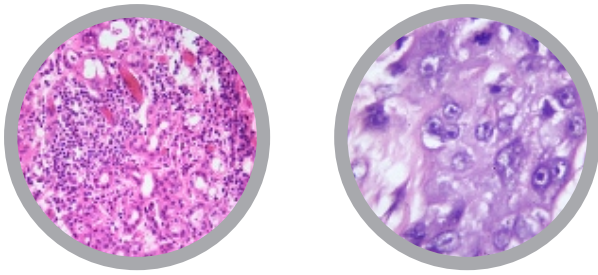

- 1 - Radicular cyst
- 2 - Odontogenic keratocyst sec.
- 3 - Chronic sialadnitis sec.
- 4 - Branchial cyst sec.
- 5 - Salivary gland pleomorphic adenoma sec.
- 6 - Early enamel caries grinding
- 7 - Acute serous pulpitis
- 8 - Chronic closed pulpitis
- 9 - Pulp calcification
- 10 - Periapical cyst
- 11 - Periapical abscess
- 12 - Marginal gingivitis
- 13 - Hyperplastic gingivitis
- 14 - Hereditary gingival fibromatosis
- 15 - Oral leukoplakia
- 16 - Oral lichen planus
- 17 - Chronic discoid lupus erythematosus
- 18 - Cheilitis granulomatosa
- 19 - Glossitis
- 20 - Chronic osteomyelitis of jaw
- 21 - Oral giant cell granuloma
- 22 - Osteoblastoma
- 23 - Osteoblast sarcoma
- 24 - Acinic cell carcinoma
- 25 - Adenoid cystic carcinoma
- 26 - Epithelial-myoepithelial carcinoma
- 27 - Nonspecific clear cell carcinoma
- 28 - Cystadenocarcinoma
- 29 - Complex odontoma
- 30 - Calcifying cystic odontogenic tumor
- 31 - Odontogenic fibroma
- 32 - Ossifying fibroma
- 33 - Cavernous hemangioma
- 34 - Giant cell epulis
- 35 - Oral squamous cell carcinoma
- 36 - Basic cell sample squamous cell carcinoma
- 37 - Thyroglossal cyst sec.
- 38 - Odontogenic cyst sec.
- 39 - Mucinous cyst sec.
- 40 - Adenoid cystic tumour
- 41 - Capillary hemangioma sec.
- 42 - Carcinoma of gingiva sec.
- 43 - Calcifying odontogenic cyst (Gorlin cyst)

- 44 - Pindborg tumor (calcifying epithelial odontogenic tumor)
- 45 - Ameloblastic fibroma
- 46 - Periapical granuloma
- 47 - Pemphigus
- 48 - Hyperkeratosis
- 49 - Incisive Canal Cyst or Nasopalatine Duct Cyst (NPDC)
- 50 - Ameloblastic fibro-odontoma
- 51 - Dentigerous cyst
- 52 - Dermoid cyst
- 53 - Lymphoepithelial cyst
- 54 - Chondrosarcoma
- 55 - Epulis fissuratum or Granuloma fissuratum
- 56 - Odontogenic myxoma
- 57 - Mucocele or Mucous cyst
- 58 - Malignant Fibrous Histiocytoma or Pleomorphic Undifferentiated sarcoma (PUS)
- 59 - Leiomyosarcoma (smooth muscle tumors of mesenchymal origin)
- 60 - Warthin's tumor
- 61 - Ameloblastoma basal cell
- 62 - Nevus intradermal
- 63 - Squamous Cell papilloma
- 64 - Ameloblastoma follicular
- 65 - Ameloblastoma plexiform
- 66 - Ameloblastoma acanthomatous
- 67 - Ameloblastoma granular
- 68 - Mucoepidermoid carcinoma

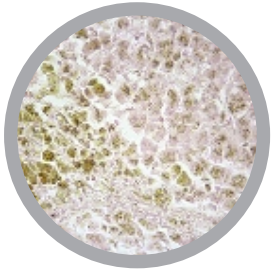
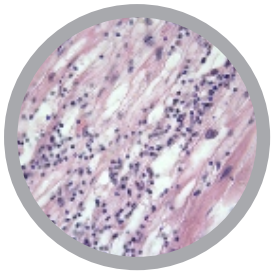

Abnormal alterations of cells and tissues

- 1 - Parenchymatous and fatty degeneration of liver
- 2 - Hemosiderosis of liver
- 3 - Glycogenosis of liver
- 4 - Pigmentary cirrhosis of liver
- 5 - Necrotic esophagitis
- 6 - Foreign body granulome with hemosiderin and giant cells
- 7 - Tonsillitis
- 8 - Liver cirrhosis

Injury of circulatory organs and blood-forming organs

- 9 - Adiposis of heart
- 10 - Cardiac callosity
- 11 - Myocarditis chronica acute recidivans
- 12 - Organized venous thrombosis of muscle
- 13 - Infarct of spleen
- 14 - Chronic myeloid leukaemia of spleen
- 15 - Malarial melanemia of spleen

Pathologic alterations of lung and liver, tuberculosis, pneumonia

- 16 - Anthracosis of lung
- 17 - Hemorrhagic infarct of lung
- 18 - Influenzal pneumonia
- 19 - Croupous pneumonia
- 20 - Chronic pneumonia
- 21 - Necrotic (cheesy) pneumonia
- 22 - Miliary tuberculosis of lung
- 23 - Chronic tuberculous pulmonary cavity with bacteria
- 24 - Icterus hepatis

Reaction of kidney after arteriosclerosis, disturbance of metabolism, and inflammation; colitis

- 25 - Glomerular atrophy of kidney
- 26 - Amyloid degeneration of kidney
- 27 - Acute hemorrhagic nephritis
- 28 - Chronic glomerulonephritis
- 29 - Septic embolic nephritis
- 30 - Colitis dysenterica Shiga-Kruse

Specific inflammations after infection with syphilis spirochaetes

- 31 - Congenital syphilis of liver, spirochaetes silvered after Levaditi
- 32 - Congenital syphilis of liver (feuerstein liver), routine stained
- 33 - Gumma of testicle

Progressive alteration of injured tissues and organs (Hypertrophy and hyperplasia)

- 34 - Atheroma of head
- 35 - Goitre of thyroid gland (Struma colloides)
- 36 - Undescended testicle showing hyperplasia of Leydig's cells
- 37 - Hypertrophy of prostate
- 38 - Giant cell sarcoma of maxilla

Benignant and malignant tumours

- 39 - Chondroma of pubic bone
- 40 - Myoma of uterus
- 41 - Fibroadenoma of breast
- 42 - Fibroepithelial mixed tumour of parotid gland
- 43 - Melanosarcoma of skin
- 44 - Spindle cell sarcoma
- 45 - Carcinoma cervicis uteri
- 46 - Sarcoma of testicle
- 47 - Cystadenoma papilliferum of ovary
- 48 - Gelatinous carcinoma of rectum
- 49 - Lymphosarcoma mediastini
- 50 - Metastatic carcinoma of liver

Cat #: JL-5HPM - HUMAN PATHOLOGY PART 1 SLIDE SET - 40 slides

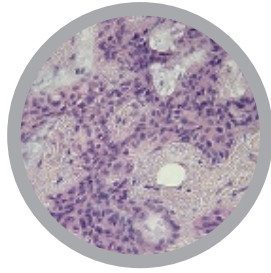

- 1 - Miliary tuberculosis of lung
- 2 - Anthracosis of lung
- 3 - Croupous pneumonia
- 4 - Cyanotic induration of lung
- 5 - Chronic pneumonia
- 6 - Chronic pulmonary emphysema
- 7 - Necrotic (cheesy) pneumonia
- 8 - Influenzal pneumonia
- 9 - Myeloid sarcoma of spleen
- 10 - Malaria melanemia of spleen
- 11 - Myocarditis chronica acuta recidivans
- 12 - Amyloid degeneration of spleen
- 13 - Adiposis of heart
- 14 - Cardiac callosity
- 15 - Cor villosum
- 16 - Lymphosarcoma mediastini
- 17 - Myxoma mandibulae
- 18 - Erysipelas of spleen

- 19 - Tuberculosis of lymph glands
- 20 - Scirrhus carcinoma of thyroid gland
- 21 - Fibroepithelial mixed tumour of parotid gland
- 22 - Carcinoma medullare glandulae
- 23 - Goitre of thyroid gland (Struma colloides)
- 24 - Miliary tuberculosis of liver
- 25 - Parenchymatous and fatty degeneration of liver
- 26 - Pigmentary cirrhosis of liver
- 27 - Hemosiderosis of liver
- 28 - Adenocarcinoma of colon
- 29 - Colitis dysenterica Shiga-Kruse
- 30 - Cirrhosis hepatitis luetica
- 31 - Carcinoma of liver, primary
- 32 - Cyanotic atrophy of liver (nutmeg liver)
- 33 - Hemorrhagic necrosis of liver (eclampsia)
- 34 - Amyloid degeneration of liver
- 35 - Brown atrophy of liver
- 36 - Lymphatic leukaemia of liver
- 37 - Icterus hepatitis
- 38 - Necrotic oesophagitis
- 39 - Parenchymatous degeneration of liver
- 40 - Cavernous hemangioma of liver

Cat #: JL-6HPM - HUMAN PATHOLOGY PART 2 SLIDE SET - 41 slides

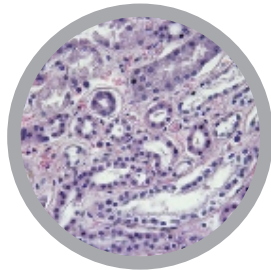
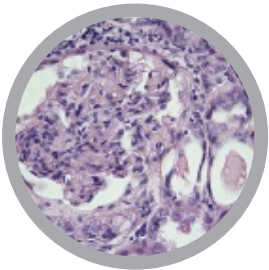

- 1 - Liver metastasis from a melanoma of recti
- 2 - Malignant tumor of gall bladder
- 3 - Myoma of uterus
- 4 - Cardiac kidney
- 5 - Chronic glomerulonephritis
- 6 - Amyloid degeneration of kidney
- 7 - Carcinoma cervicis uteri
- 8 - Septic embolic nephritis
- 9 - Cystadenoma papilliferum of ovary
- 10 - Papilloma of uterine fundus
- 11 - Tuberculosis of kidney
- 12 - Undescended testicle with hyperplasia of Leydig's cells
- 13 - Parenchymatous degeneration of kidney
- 14 - Acute nephritis
- 15 - Acute hemorrhagic nephritis
- 16 - Glycogenosis of kidney
- 17 - Glomerular atrophy of kidney

- 18 - Adenoma of ovary
- 19 - Hypernephroma of kidney
- 20 - Malignant ovarian tumor
- 21 - Sarcoma of testicle
- 22 - Ovarian cysts
- 23 - Hypertrophy of the prostate
- 24 - Fibromyoma uteri
- 25 - Glioma cerebri
- 26 - Organized venous thrombosis of muscle
- 27 - Fibroadenoma of breast
- 28 - Spindle cell sarcoma
- 29 - Scirrhus carcinoma of breast
- 30 - Chondroma of pubic bone
- 31 - Giant cell sarcoma of maxilla
- 32 - Fibroadenoma intracanalicular of mamma
- 33 - Melanosarcoma of skin
- 34 - Sarcoma of thigh
- 35 - Fibroma of skin
- 36 - Myxofibroma of abdominal wall
- 37 - Zenker's degeneration of M. rectus abdominis (influenza)
- 38 - Cicatricial tissue
- 39 - Carcinoma solidum simplex of breast
- 40 - Fat embolism after fracture of the leg
- 41 - Abscessus lumbalis

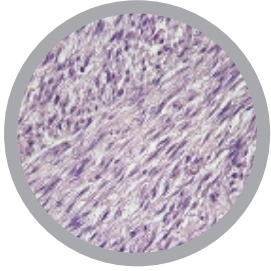
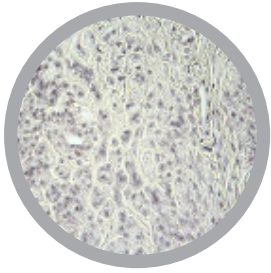

- 1 - Tuberculosis of lung
- 2 - Tuberculous coal lung
- 3 - Carcinoma of lung
- 4 - Carcinoma of large intestine
- 5 - Carcinoma of stomach
- 6 - Carcinoma of squamous epithelium, skin
- 7 - Carcinoma of mammary gland
- 8 - Nephritis, sec. of kidney
- 9 - Adenoma of adrenal gland
- 10 - Arteriosclerosis
- 11 - Meningitis
- 12 - Leukaemia, blood smear
- 13 - Anaemia, blood smear
- 14 - Adrenal adenoma
- 15 - Struma nodosa of thyroid gland
- 16 - Inflammation of appendix
- 17 - Tonsillitis, sec. of palatine tonsil
- 18 - Ovary, cyst
- 19 - Ovary, teratoma, sec.
- 20 - Uterus, myoma, sec.
- 21 - Tuberculosis, liver, sec.
- 22 - Liver, fatty degeneration, sec.
- 23 - Liver, carcinoma, sec.
- 24 - Peritoneal metastasis of hepatoma, sec.
- 25 - Syphilis of kidney
- 26 - Cirrhosis of kidney
- 27 - Tuberculosis of kidney
- 28 - Icterus (jaundice), sec. of kidney
- 29 - Bleeding of kidney
- 30 - Pneumonia, sec. of lung
- 31 - Papilloma of urinary bladder
- 32 - Diphtheria, sec. of trachea
- 33 - Hypertrophy of prostate
- 34 - Thickening of intestine
- 35 - Bleeding of intestine caused by sublimate
- 36 - Fibroadenoma of mammary gland
- 37 - Icterus (jaundice) of testis
- 38 - Atrophy of testis
- 39 - Inhibition of spermatogenesis, testis (caused by hormone disorder)
- 40 - Carcinoma of praeputium
- 41 - Inflammation of gall bladder

For slide set prices see [page 31](#). If you are interested in purchasing individual slides [CLICK HERE](#)