

COMPARATIVE HISTOLOGY SLIDE SETS

Cat #: CH-COMP1 - COMPARATIVE EPITHELIUM & CONNECTIVE TISSUE SLIDE SET - 28 slides

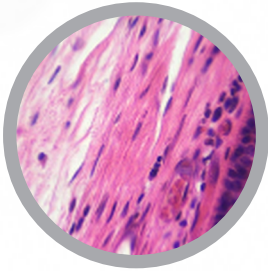

- 1 - Surface of Simple squamous epithelium (silver staining)
- 2 - Simple squamous epithelium sec.
- 3 - Pseudostratified columnar ciliated epithelium sec.
- 4 - Transitional epithelium (vesica urinaria relaxing) sec.
- 5 - Transitional epithelium (vesica urinaria dilating) sec.
- 6 - Simple cuboidal epithelium sec.
- 7 - Stratified squamous epithelium sec.
- 8 - Stratified columnar epithelium sec.
- 9 - Simple columnar ciliated epithelium sec.
- 10 - Simple columnar epithelium of human sec.
- 11 - Simple cuboidal epithelium of human sec.
- 12 - Pseudostratified ciliated columnar epithelium of human sec.
- 13 - Simple columnar ciliated epithelium of human sec.
- 14 - Stratified squamous epithelium of human sec.
- 15 - Epithelium cells of cavitas oris of human w.m.
- 16 - Hypodermal tissue of cervical of guinea pig
- 17 - Loose connective tissue w.m.
- 18 - Dense connective tissue sec.
- 19 - Fat tissue sec.
- 20 - Lymph node reticular tissue sec.
- 21 - Ligamentum nuchae of bull l.s.
- 22 - Tail tendon of cat l.s.
- 23 - Loose connective tissue of human sec.
- 24 - Adipose tissue of human sec.
- 25 - Hyaline cartilage of human sec.
- 26 - Fibrous cartilage of human sec.
- 27 - Epiglottic cartilage of human sagittal section
- 28 - Elastic cartilage of human sec.

Cat #: CH-COMP2 - COMPARATIVE MUSCULAR & SKELETAL TISSUE SLIDE SET - 18 slides

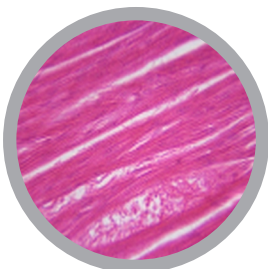

- 1 - Dog cardiac muscle sec. (hematoxylin staining)
- 2 - Cardiac muscle of cat sec. (hematoxylin staining)
- 3 - Skeletal muscle of cat l.s. and t.s. (hematoxylin staining)
- 4 - Smooth muscle isolated of human sec.
- 5 - Skeletal muscle of human t.s. and l.s. (H&E)
- 6 - Skeletal muscle isolated of human w.m.
- 7 - Cardiac muscle of human sec. (H&E)
- 8 - Muscle of grasshopper t.s. and l.s.
- 9 - Smooth muscle of stomach of cat sec.
- 10 - Intramembranous ossification sec.
- 11 - Hard bone of bull t.s. (thionin-picric acid staining)
- 12 - Hard bone of bull l.s. (thionin-picric acid staining)
- 13 - Hard bone t.s.
- 14 - Hard bone l.s.
- 15 - Human bone grinding w.m.
- 16 - Hard bone of human t.s. (thionin-picric acid staining)
- 17 - Hard bone of human l.s. (thionin-picric acid staining)
- 18 - Human toe bone l.s.

Cat #: CH-COMP3 - COMPARATIVE NERVOUS SYSTEM SLIDE SET - 31 slides

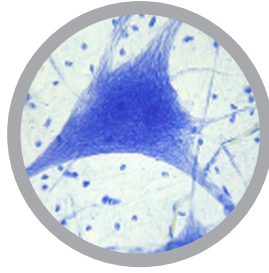
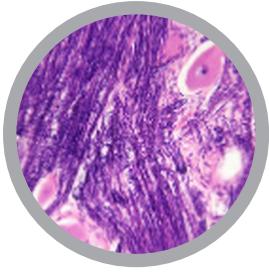

- 1 - Spinal cord of bull smear
- 2 - Neurocytes isolated w.m.
- 3 - Spinal cord of rabbit t.s. (silver staining)
- 4 - Motor end plate w.m. (gold chloride staining)
- 5 - Cerebrum of horse sec.
- 6 - Cerebrum of rabbit sec. (silver staining)
- 7 - Cerebellum of rabbit sec. (silver staining)
- 8 - Cerebellum of horse sec.
- 9 - Cerebellum of pig sec.
- 10 - Spinal ganglion of pig sec.
- 11 - Spinal ganglion of horse sec.
- 12 - Spinal ganglion of dog sec.
- 13 - Spinal ganglion of rabbit sec. (silver staining)
- 14 - Sympathetic nerve ganglion sec. (H&E)

- 15 - Sciatic nerve of pig t.s.and l.s.
- 16 - Cerebral cortex pyramidal cell sec.
- 17 - Cerebellar cortex purkinje cell sec.
- 18 - Spinal cord of human t.s.
- 19 - Brain of rabbit l.s. (silver staining)
- 20 - Spinal cord of dog t.s.
- 21 - Spinal cord of haunch of cat sec.
- 22 - Nerves trunk t.s. and l.s. (silver staining)
- 23 - Myelinated nerve fiber of human t.s.and l.s. (silver staining)
- 24 - Tactile corpuscle of human sec.
- 25 - Lamellar corpuscle of human sec.
- 26 - Cerebrum of human sec. (silver staining)
- 27 - Cerebellum of human sec. (silver staining)
- 28 - Hucklebone nerve of rabbit l.s.
- 29 - Myenteric plexus w.m.
- 30 - Sciatic nerve of rabbit l.s.
- 31 - Medulla oblongata sec.

For slide set prices see [page 40](#). If you are interested in purchasing individual slides [CLICK HERE](#)

Cat #: CH-COMP4 - COMPARATIVE CIRCULATORY & RESPIRATORY SYSTEM SLIDE SET - 36 slides

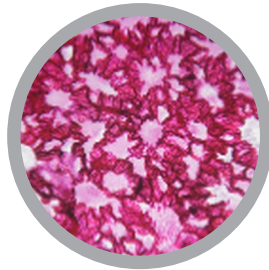
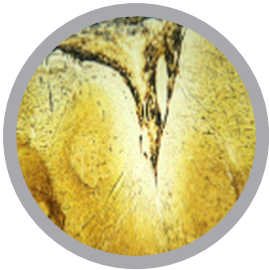

- 1 - Dog heart sec. (showing heart wall)
- 2 - Heart of sheep sec.
- 3 - Large artery of sheep sec.
- 4 - Spread preparation of Mesentery (show capillary)
- 5 - Lymphatic vessel w.m. (silver staining)
- 6 - Cardiac muscle of human sec.
- 7 - Cardiac valve of human sec.
- 8 - Human medium-sized artery and vein sec.
- 9 - Large artery of human sec.
- 10 - Large vein of human sec.
- 11 - Human heart sec. (showing Purkinje cell)
- 12 - Heart of rat median l.s.
- 13 - Microcirculation
- 14 - Blood of human smear (H&E)

- 15 - Blood of human smear (stained with Giemsa)
- 16 - Blood of horse smear
- 17 - Blood of bull smear
- 18 - Blood of galus domesticus smear
- 19 - Blood (TYPE A.B.O) of human smear
- 20 - Blood of pigeon smear
- 21 - Blood of rabbit smear
- 22 - Pig blood smear
- 23 - Blood of mouse smear
- 24 - Larynx sec.
- 25 - Lung of pig sec.
- 26 - Lung sec. (blood vessels injected with colored gelatin)
- 27 - Elastic fiber of lung sec. (orcein staining)
- 28 - Trachea of cat t.s.
- 29 - Trachea of dog t.s.
- 30 - Lung of cat sec.
- 31 - Trachea of human t.s.
- 32 - Trachea of human l.s.
- 33 - Human Lung sec.
- 34 - Epiglottic cartilage of human sagittal section
- 35 - Lung of chicken sec.
- 36 - Trachea of rabbit t.s.

Cat #: CH-COMP5 - COMPARATIVE GLANDS AND THE IMMUNE SYSTEM SLIDE SET - 35 slides

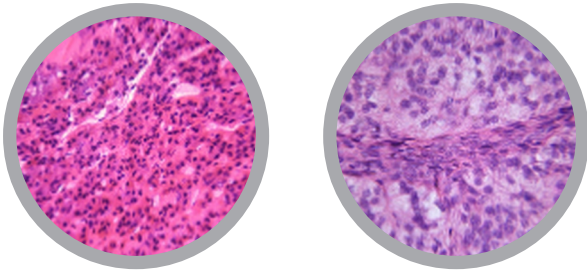

- 1 - Lymphoid node of bull sec.
- 2 - Lymphoid node of pig sec.
- 3 - Lymphoid node of cat sec.
- 4 - Spleen of bull sec.
- 5 - Spleen of pig sec.
- 6 - Spleen of horse sec.
- 7 - Thymus of chicken sec.
- 8 - Bursa fabricii of duck t.s.
- 9 - Thymus of calf sec.
- 10 - Thymus of pig sec.
- 11 - Lymphoid node of human sec.
- 12 - Spleen of human sec.
- 13 - Thymus of human sec.

- 14 - Palatine tonsil of human sec.
- 15 - Spleen of chicken sec.
- 16 - Spleen of dog sec.
- 17 - Thymus of dog sec.
- 18 - Human red bone marrow smear
- 19 - Lymphatic vessel w.m. (silver staining)
- 20 - Thyroid gland of pig sec.
- 21 - Thyroid gland of dog sec.
- 22 - Thyroid gland of horse sec.
- 23 - Thyroid gland of sheep sec.
- 24 - Hypophysis of pig sec.
- 25 - Parafollicular cells of thyroid gland sec. (silver staining)
- 26 - Adrenal gland of pig sec.
- 27 - Adrenal gland of horse sec.
- 28 - Parathyroid gland of pig sec.
- 29 - Parathyroid gland of sheep sec.
- 30 - Thyroid gland of human sec.
- 31 - Parathyroid gland of human sec.
- 32 - Adrenal gland of human sec.
- 33 - Thyroid gland of rabbit sec.
- 34 - Human pituitary sec.
- 35 - Adrenal gland of dog sec.

For slide set prices see [page 40](#). If you are interested in purchasing individual slides [CLICK HERE](#)

Cat #: CH-COMP6 - COMPARATIVE DIGESTIVE SYSTEM SLIDE SET - 45 slides

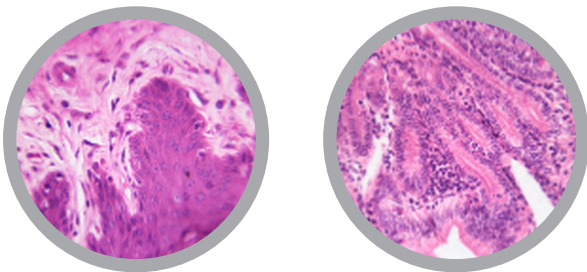

- 1 - Oesophagus of pig t.s.
- 2 - Gastric section of stomach of pig sec.
- 3 - Corpus ventriculi sec.
- 4 - Rumen wall of bull sec.
- 5 - Jejunum of pig sec. (silver staining)
- 6 - Pylorus section of stomach sec.
- 7 - Duodenum of pig sec.
- 8 - Ileum of dog sec.
- 9 - Colon of pig t.s.
- 10 - Submaxillary gland of sheep sec.
- 11 - Oesophagus of dog t.s.
- 12 - Liver of rabbit sec.
- 13 - Liver of mouse sec.
- 14 - Bile canaliculus of pig's liver sec. (silver staining)
- 15 - Glandular stomach of chicken t.s.
- 16 - Liver of human sec. (show bile canaliculus of liver)
- 17 - Pancreas of bull sec.

- 18 - Pancreas of pig sec.
- 19 - Intestine of monkey t.s.
- 20 - Tongue of cat l.s. (show stratum corneum)
- 21 - Tongue of human l.s. (show internal structure)
- 22 - Oesophagus of human t.s.
- 23 - Oesophagus of cat sec.
- 24 - Stomach of human t.s.
- 25 - Gastric section of stomach of human sec.
- 26 - Small intestine of human t.s.
- 27 - Small intestine of human l.s.
- 28 - Jejunum of human sec.
- 29 - Duodenum of human sec.
- 30 - Ileum of human sec.
- 31 - Vermiform appendix of human sec.
- 32 - Large intestine of human l.s.
- 33 - Large intestine of human t.s.
- 34 - Rectum sec.
- 35 - Parotid gland of human sec.
- 36 - Submandibular gland of human sec.
- 37 - Salivary gland of human sec.
- 38 - Sublingual gland of human sec.
- 39 - Small intestine of cat sec.
- 40 - Intestines of muridae sec.
- 41 - Mesentery of muridae w.m.
- 42 - Liver of guinea pig sec.
- 43 - Gall bladder of human sec.
- 44 - Intestine of rabbit t.s.
- 45 - Oesophagus of fish sec.

Cat #: CH-COMP7 - COMPARATIVE URINARY AND REPRODUCTIVE SYSTEM SLIDE SET - 58 slides

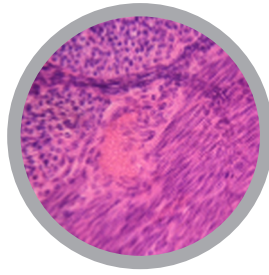
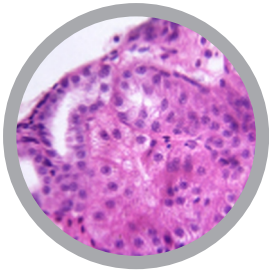

- 1 - Urinary bladder (relaxed) sec.
- 2 - Urinary bladder (distended) sec.
- 3 - Urinary bladder of human
- 4 - Urinary bladder of horse sec.
- 5 - Urinary bladder of rabbit sec.
- 6 - Ureter of bull t.s.
- 7 - Kidney of human sec.
- 8 - Ureter of human t.s.
- 9 - Kidney of human through renal cortex t.s.
- 10 - Kidney of chicken l.s.
- 11 - Kidney of bull sec.
- 12 - Kidney of sheep sec.
- 13 - Testis of rabbit sec.
- 14 - Testis of rat sec.
- 15 - Testis of cat sec.
- 16 - Testis of sheep sec.
- 17 - Testis of goat sec.
- 18 - Testis of pig sec.
- 19 - Sperm of rabbit
- 20 - Epididymis of sheep sec.
- 21 - Epididymis of bull sec.
- 22 - Ductus deferens t.s.
- 23 - Ovary of rabbit sec.
- 24 - Ovary of rat sec.

- 25 - Corpus luteum sec.
- 26 - Uterus of rabbit sec.
- 27 - Uterus (proliferative phase) sec.
- 28 - Uterus (secretory phase) sec.
- 29 - Ampullae of uterinae t.s.
- 30 - Oviduct of rabbit t.s.
- 31 - Mammary gland of cepra hircus (stationary phase) sec.
- 32 - Mammary gland of cepra hircus (secretory phase) sec.
- 33 - Mammary gland of sheep (secretory phase) sec.
- 34 - Mammary gland of sheep (stationary phase) sec.
- 35 - Uterus of pig sec.
- 36 - Testis of human sec.
- 37 - Spermatozoon of human smear
- 38 - Epididymis of human sec.
- 39 - Prostate of human sec.
- 40 - Ductus deferens of human t.s.
- 41 - Glandula vesiculosa of human sec.
- 42 - Penis of human sec. (infant)
- 43 - Human uterus (proliferative phase) sec.
- 44 - Human uterus (secretory phase) sec.
- 45 - Uterine cervix of human sec.
- 46 - Oviduct of human t.s.
- 47 - Ampulla of uterine tube of human t.s.
- 48 - Vagina of human sec.
- 49 - Human mammary gland (active phase) sec.
- 50 - Placenta of human sec.
- 51 - Umbilical cord of foetus t.s.
- 52 - Placenta of pig sec.
- 53 - Placenta of guinea pig sec.
- 54 - Ovary of human sec.
- 55 - Human corpus luteum sec.
- 56 - Ovary of cat sec.
- 57 - Placenta of rabbit sec.
- 58 - Wall of uterus of cat sec.

Cat #: CH-COMP8 - COMPARATIVE INTEGUMENTARY & SENSORY SYSTEM SLIDE SET - 24 slides

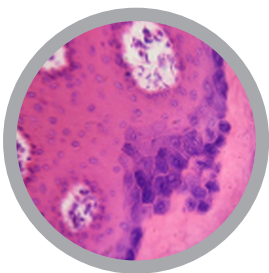

- 1 - Eyeball sagittal section (through optic nerve)
- 2 - Eyeball sagittal section (not through optic nerve)
- 3 - Lacrimal gland sec.
- 4 - Human eyelid sec.
- 5 - Inner ear (guinea pig)sec.
- 6 - Skin of pig (with hair) sec.
- 7 - Toe torus of pig (non-capillus skin) sec.
- 8 - Skin of horse (with hair) sec.
- 9 - Skin of horse (non-capillus skin) sec.
- 10 - Apex of tongue sec.
- 11 - Tongue of rabbit (show taste bud) sec.
- 12 - Skin of cat (non-capillus skin) sec.
- 13 - Skin of human (show sweat gland) sec.
- 14 - Skin of human (show hair follicle) t.s.
- 15 - Skin of human back sec.
- 16 - Abdominal skin of human sec.
- 17 - Hair of human w.m.
- 18 - Mast cell w.m.
- 19 - Paneth cell w.m.
- 20 - Lip sec.
- 21 - Skin of cat (without fur) sec.
- 22 - Mammalian skin (rabbit) t.s.
- 23 - Pillow toe of cat sec.
- 24 - Skin of frog t.s.

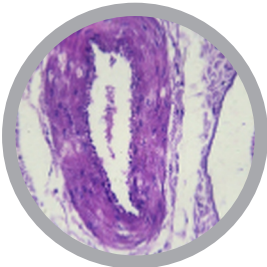
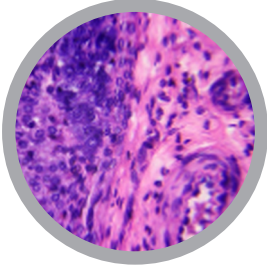
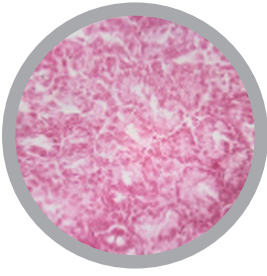

- 1 - Pseudostratified ciliated columnar epithelium of human sec.
- 2 - Simple cuboidal epithelium sec.
- 3 - Stratified squamous epithelium sec.
- 4 - Stratified columnar epithelium sec.
- 5 - Fat tissue sec.
- 6 - Hard bone of bull t.s. (thionin-picric acid staining)
- 7 - Adipose tissue of human sec.
- 8 - Hyaline cartilage of human sec.
- 9 - Fibrous cartilage of human sec.
- 10 - Elastic cartilage of human sec.
- 11 - Tail tendon of cat l.s.
- 12 - Cardiac muscle of cat sec. (hematoxylin staining)
- 13 - Skeletal muscle of cat l.s. and t.s. (hematoxylin staining)
- 14 - Smooth muscle isolated of human sec.
- 15 - Spinal cord of bull smear
- 16 - Cerebrum of rabbit sec. (silver staining)
- 17 - Cerebellum of rabbit sec. (silver staining)
- 18 - Sciatic nerve of pig t.s. and l.s.
- 19 - Spinal ganglion of rabbit sec. (silver staining)
- 20 - Human medium-sized artery and vein sec.
- 21 - Blood of human smear (stained with Giemsa)
- 22 - Blood of human smear (H&E)
- 23 - Human red bone marrow smear
- 24 - Lymphoid node of cat sec.
- 25 - Spleen of bull sec.
- 26 - Thymus of dog sec.
- 27 - Thyroid gland of pig sec.
- 28 - Adrenal gland of pig sec.
- 29 - Parathyroid gland of pig sec.
- 30 - Parotid gland of human sec.
- 31 - Larynx sec.
- 32 - Human Lung sec.
- 33 - Trachea of cat t.s.
- 34 - Trachea of dog t.s.
- 35 - Tongue of cat l.s. (show stratum corneum)
- 36 - Oesophagus of human t.s.
- 37 - Gastric section of stomach of pig sec.
- 38 - Duodenum of pig sec.
- 39 - Liver of human sec. (show bile canaliculus of liver)
- 40 - Gall bladder of human sec.
- 41 - Pancreas of pig sec.
- 42 - Small intestine sec.
- 43 - Colon of pig t.s.
- 44 - Vermiform appendix of human sec.
- 45 - Rectum sec.
- 46 - Kidney of human sec.
- 47 - Ureter of human t.s.
- 48 - Urinary bladder of horse sec.
- 49 - Testis of rabbit sec.
- 50 - Penis sec.
- 51 - Prostate of human sec.
- 52 - Ovary of rabbit sec.
- 53 - Vagina sec.
- 54 - Uterine cervix sec.
- 55 - Spermatozoon of human smear
- 56 - Oviduct of human t.s.
- 57 - Eyeball sagittal section (not through optic nerve)
- 58 - Tongue of rabbit (show taste bud) sec.
- 59 - Skin of human (show hair follicle) t.s.
- 60 - Inner ear (guinea pig) sec.

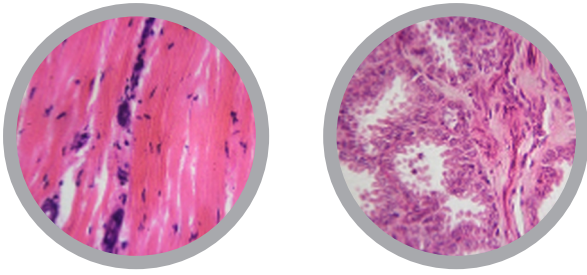

- 1 - Surface of simple squamous epithelium (silver staining)
- 2 - Transitional epithelium (vesica urinaria relaxing) sec.
- 3 - Transitional epithelium (vesica urinaria dilating) sec.
- 4 - Dense connective tissue sec.
- 5 - Pseudostratified columnar ciliated epithelium sec.
- 6 - Ligamentum nuchae of bull l.s.
- 7 - Loose connective tissue w.m.
- 8 - Smooth muscle of stomach of cat sec.
- 9 - Skeletal muscle of human t.s. and l.s. (H&E)
- 10 - Intramembranous ossification sec.
- 11 - Hard bone of human t.s. (thionin-picric acid staining)
- 12 - Hard bone of human l.s. (thionin-picric acid staining)
- 13 - Motor end plate w.m. (gold chloride staining)
- 14 - Tactile corpuscle sec.
- 15 - Lamellar corpuscle sec.
- 16 - Neurocytes isolated w.m.
- 17 - Sympathetic nerve ganglion sec (H&E)
- 18 - Cerebral cortex pyramidal cell sec.
- 19 - Cerebellar cortex purkinje cell sec.
- 20 - Medulla oblongata sec.
- 21 - Brain of rabbit l.s. (silver staining)
- 22 - Human pituitary sec.
- 23 - Lymphatic vessel w.m. (silver staining)
- 24 - Spleen of horse sec.
- 25 - Palatine tonsil of human sec.
- 26 - Parafollicular cells of thyroid gland sec. (silver staining)
- 27 - Human heart sec. (showing Purkinje cell)
- 28 - Cardiac valve of human sec.
- 29 - Microcirculation
- 30 - Blood (TYPE A.B.O) of human smear
- 31 - Tongue of human l.s. (show internal structure)
- 32 - Parotid gland sec.
- 33 - Submaxillary gland of sheep sec.
- 34 - Submandibular gland of human sec.
- 35 - Sublingual gland of human sec.
- 36 - Corpus ventriculi sec.
- 37 - Pylorus section of stomach sec.
- 38 - Jejunum of pig sec. (silver staining)
- 39 - Ileum of dog sec.
- 40 - Bile canaliculus of pig's liver sec. (silver staining)
- 41 - Gastric section of stomach of human sec.
- 42 - Myenteric plexus w.m.
- 43 - Small intestine of human t.s.
- 44 - Small intestine of human l.s.
- 45 - Lung sec. (blood vessels injected with colored gelatin)

- 46 - Elastic fiber of lung sec. (orcein staining)
- 47 - Epiglottic cartilage of human sagittal section
- 48 - Trachea of human t.s.
- 49 - Trachea of human l.s.
- 50 - Urinary bladder (relaxed) sec.
- 51 - Urinary bladder (distended) sec.
- 52 - Kidney of human through renal cortex t.s.
- 53 - Epididymis of bull sec.
- 54 - Ductus deferens t.s.
- 55 - Uterus (proliferative phase) sec.
- 56 - Uterus (secretory phase) sec.
- 57 - Mammary gland (active phase) sec.
- 58 - Mammary gland (stationary phase) sec.
- 59 - Human corpus luteum sec.
- 60 - Placenta of human sec.
- 61 - Umbilical cord of foetus t.s.
- 62 - Eyeball sagittal section (through optic nerve)
- 63 - Human eyelid sec.
- 64 - Skin of human (show sweat gland) sec.
- 65 - Mast cell w.m.
- 66 - Paneth cell w.m.
- 67 - Lip sec.
- 68 - Pillow toe of cat sec.

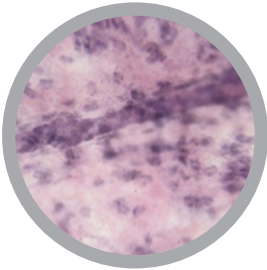
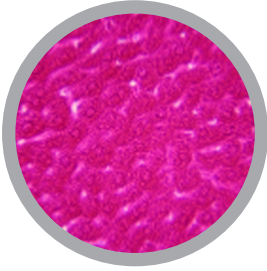
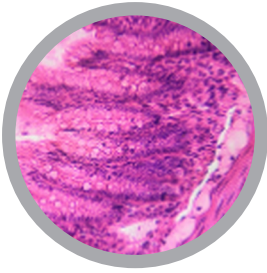

- 1 - Heart of rat median l.s.
- 2 - Testis of rat sec.
- 3 - Ovary of rat sec.
- 4 - Blood of mouse smear
- 5 - Liver of mouse sec.
- 6 - Hypodermal tissue of cervical of guinea pig
- 7 - Liver of guinea pig sec.
- 8 - Placenta of guinea pig sec.
- 9 - Inner ear (guinea pig) sec.
- 10 - Intestines of muridae sec.
- 11 - Mesentery of muridae w.m.
- 12 - Spinal cord of rabbit t.s. (silver staining)
- 13 - Cerebrum of rabbit sec. (silver staining)
- 14 - Cerebellum of rabbit sec. (silver staining)
- 15 - Spinal ganglion of rabbit sec. (silver staining)
- 16 - Brain of rabbit l.s. (silver staining)
- 17 - Hucklebone nerve of rabbit l.s.
- 18 - Sciatic nerve of rabbit l.s.
- 19 - Blood of rabbit smear
- 20 - Thyroid gland of rabbit sec.
- 21 - Liver of rabbit sec.
- 22 - Intestine of rabbit t.s.
- 23 - Trachea of rabbit t.s.
- 24 - Urinary bladder of rabbit sec.
- 25 - Testis of rabbit sec.
- 26 - Sperm of rabbit
- 27 - Ovary of rabbit sec.
- 28 - Uterus of rabbit sec.
- 29 - Oviduct of rabbit t.s.
- 30 - Placenta of rabbit sec.
- 31 - Tongue of rabbit (show taste bud) sec.
- 32 - Mammalian skin (rabbit) t.s.
- 33 - Tail tendon of cat l.s.
- 34 - Cardiac muscle of cat sec. (hematoxylin staining)
- 35 - Skeletal muscle of cat l.s. and t.s. (hematoxylin staining)
- 36 - Smooth muscle of stomach of cat sec.
- 37 - Spinal cord of haunch of cat sec.
- 38 - Lymphoid node of cat sec.
- 39 - Tongue of cat l.s. (show stratum corneum)
- 40 - Oesophagus of cat sec.
- 41 - Small intestine of cat sec.
- 42 - Trachea of cat t.s.
- 43 - Lung of cat sec.
- 44 - Testis of cat sec.
- 45 - Ovary of cat sec.
- 46 - Wall of uterus of cat sec.
- 47 - Skin of cat (non-capillus skin) sec.
- 48 - Skin of cat (without fur) sec.
- 49 - Pillow toe of cat sec.
- 50 - Dog cardiac muscle sec. (hematoxylin staining)
- 51 - Spinal ganglion of dog sec.
- 52 - Spinal cord of dog t.s.
- 53 - Dog heart sec. (showing heart wall)
- 54 - Spleen of dog sec.
- 55 - Thymus of dog sec.
- 56 - Thyroid gland of dog sec.
- 57 - Adrenal gland of dog sec.
- 58 - Ileum of dog sec.
- 59 - Oesophagus of dog t.s.
- 60 - Trachea of dog t.s.

Cat #: CH-COMP12 - LARGE ANIMAL HISTOLOGY SLIDE SET - 60 slides

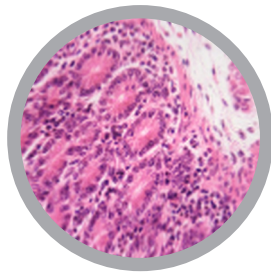
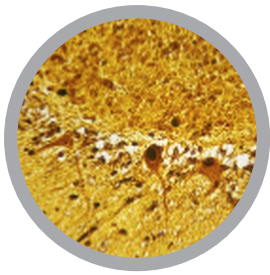

- 1 - Cerebrum of horse sec.
- 2 - Cerebellum of horse sec.
- 3 - Spinal ganglion of horse sec.
- 4 - Blood of horse smear
- 5 - Spleen of horse sec.
- 6 - Thyroid gland of horse sec.
- 7 - Adrenal gland of horse sec.
- 8 - Urinary bladder of horse sec.
- 9 - Skin of horse (with hair) sec.
- 10 - Skin of horse (non-capillus skin) sec.
- 11 - Hard bone of bull t.s. (thionin-picric acid staining)
- 12 - Hard bone of bull l.s. (thionin-picric acid staining)
- 13 - Lymphoid node of bull sec.
- 14 - Ligamentum nuchae of bull l.s.
- 15 - Spinal cord of bull smear
- 16 - Blood of bull smear
- 17 - Rumen wall of bull sec.
- 18 - Pancreas of bull sec.
- 19 - Ureter of bull t.s.
- 20 - Kidney of bull sec.
- 21 - Epididymis of bull sec.
- 22 - Mammary gland of cepra hircus (goat) (stationary phase) sec.
- 23 - Mammary gland of cepra hircus (goat) (secretory phase) sec.
- 24 - Testis of goat sec.
- 25 - Heart of sheep sec.
- 26 - Large artery of sheep sec.
- 27 - Thyroid gland of sheep sec.
- 28 - Parathyroid gland of sheep sec.
- 29 - Submaxillary gland of sheep sec.
- 30 - Kidney of sheep sec.
- 31 - Testis of sheep sec.
- 32 - Epididymis of sheep sec.
- 33 - Mammary gland of sheep (secretory phase) sec.
- 34 - Mammary gland of sheep (stationary phase) sec.
- 35 - Cerebellum of pig sec.
- 36 - Spinal ganglion of pig sec.
- 37 - Sciatic nerve of pig t.s. and l.s.
- 38 - Pig blood smear
- 39 - Lymphoid node of pig sec.
- 40 - Spleen of pig sec.
- 41 - Thymus of pig sec.
- 42 - Thyroid gland of pig sec.
- 43 - Hypophysis of pig sec.
- 44 - Adrenal gland of pig sec.
- 45 - Parathyroid gland of pig sec.
- 46 - Oesophagus of pig t.s.
- 47 - Gastric section of stomach of pig sec.
- 48 - Jejunum of pig sec. (silver staining)
- 49 - Duodenum of pig sec.
- 50 - Colon of pig t.s.
- 51 - Liver of pig sec.
- 52 - Bile canaliculus of pig's liver sec. (silver staining)
- 53 - Pancreas of pig sec.
- 54 - Lung of pig sec.
- 55 - Testis of pig sec.
- 56 - Uterus of pig sec.
- 57 - Placenta of pig sec.
- 58 - Skin of pig (with hair) sec.
- 59 - Toe torus of pig (non-capillus skin) sec.
- 60 - Thymus of calf sec.

For slide set prices see [page 40](#). If you are interested in purchasing individual slides [CLICK HERE](#).

Cat #: CH-COMP13 - COMPARATIVE BLOOD SLIDE SET - 14 slides

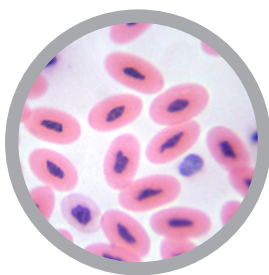

- 1 - Blood of human smear (H&E)
- 2 - Blood of human smear (stained with Giemsa)
- 3 - Blood of horse smear
- 4 - Blood of bull smear
- 5 - Blood of Galus domesticus smear
- 6 - Blood (TYPE A.B.O) of human smear
- 7 - Blood of pigeon smear
- 8 - Blood of rabbit smear
- 9 - Blood of mouse smear
- 10 - Pig blood smear
- 11 - Blood of lizard smear
- 12 - Blood of fish smear
- 13 - Blood of Carassius auratus smear
- 14 - Blood of snake sec.